

Patient report

Bio-Rad DATE: 10/16/2019
D-10 TIME: 06:05 PM
S/N: #DJ4I016123 Software version: 4.30-2
Sample ID: 10506891
Injection date 10/16/2019 06:03 PM
Injection #: 45 Method: HbA1c
Rack #: --- Rack position: 5

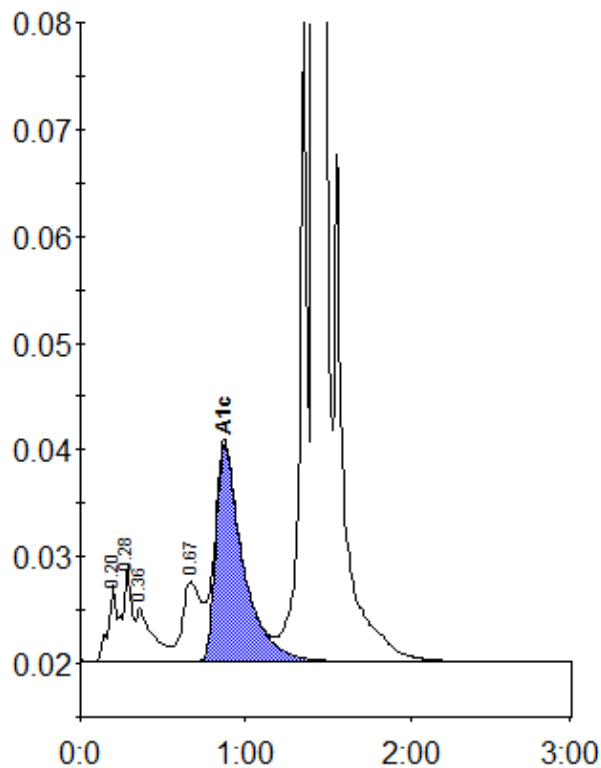

Peak table - ID: 10506891

Peak	R.time	Height	Area	Area %
A1a	0.20	7163	24764	0.9
A1b	0.28	9068	35171	1.2
Unknown	0.36	4954	34432	1.2
LA1c/CHb-1	0.67	7561	60101	2.1
A1c	0.87	20314	233313	10.6
P3	1.36	63393	199254	6.9
A0	1.42	731371	2282222	79.5
Total Area:		2869257		

Concentration:	%
A1c	10.6